

DOORS AND WINDOWS SCHEDULE			
TYPE	WIDTH	HEIGHT	REMARKS
D	1200	2100	PANNEL DOOR
D1	1050	2100	DO
D2	900	2100	DO
D3	900	2100	FLUSH DOOR
D4	750	2100	DO
D5	750	2100	P.V.C DOOR
W1	1500	1300	DO
W2	1200	1300	GLAZED SHUTTER
V1	750	600	DO
V2	600	600	DO

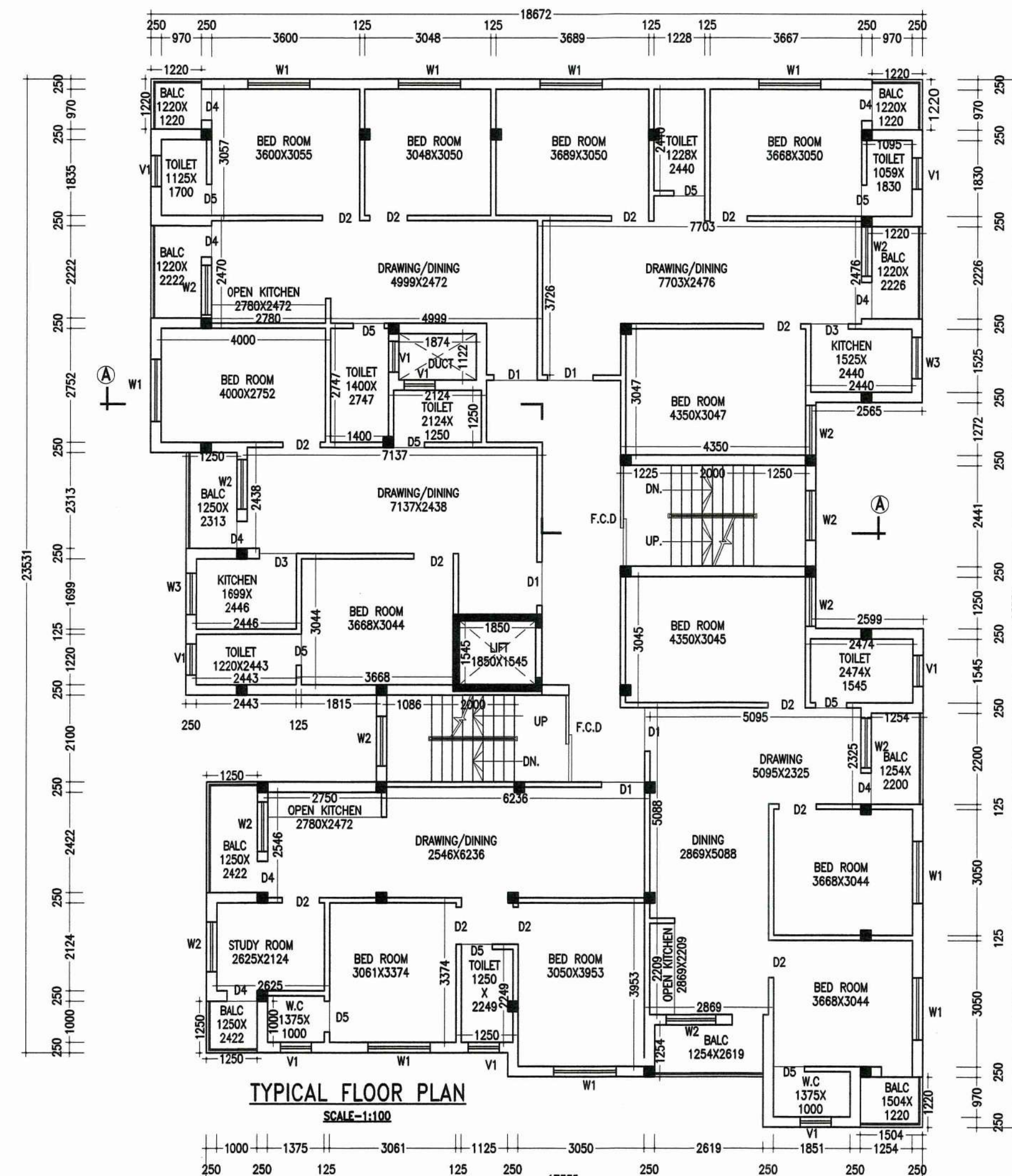
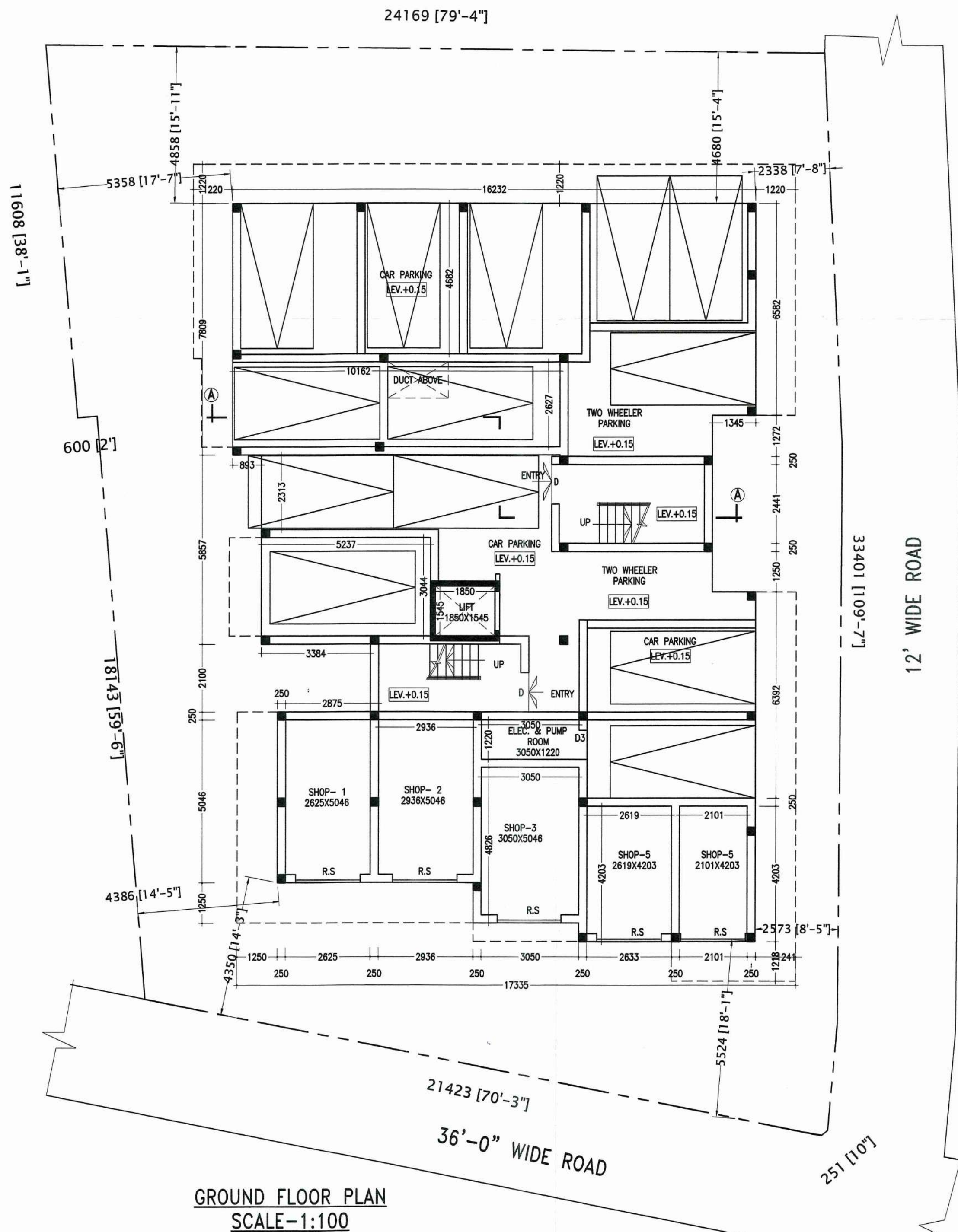
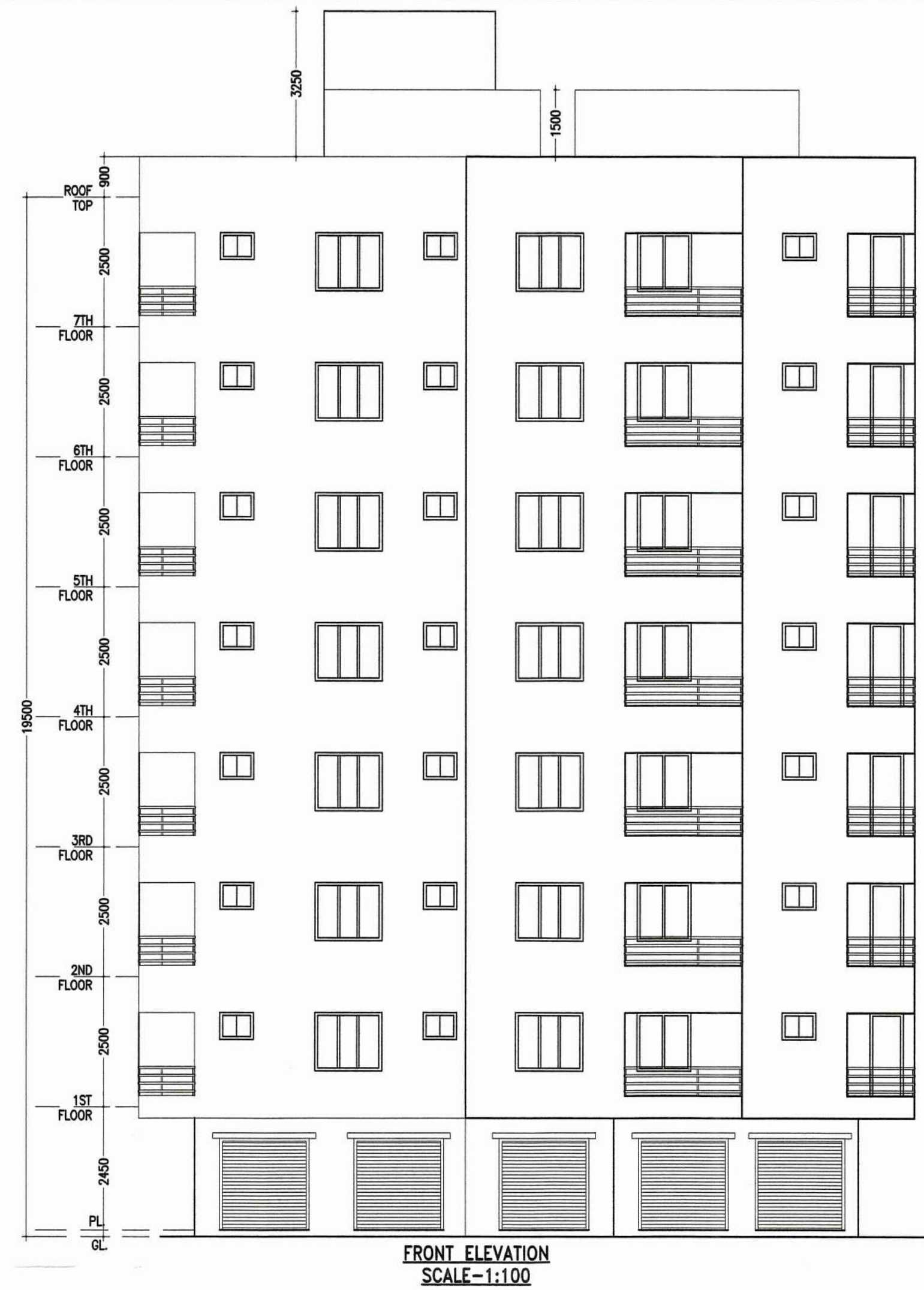
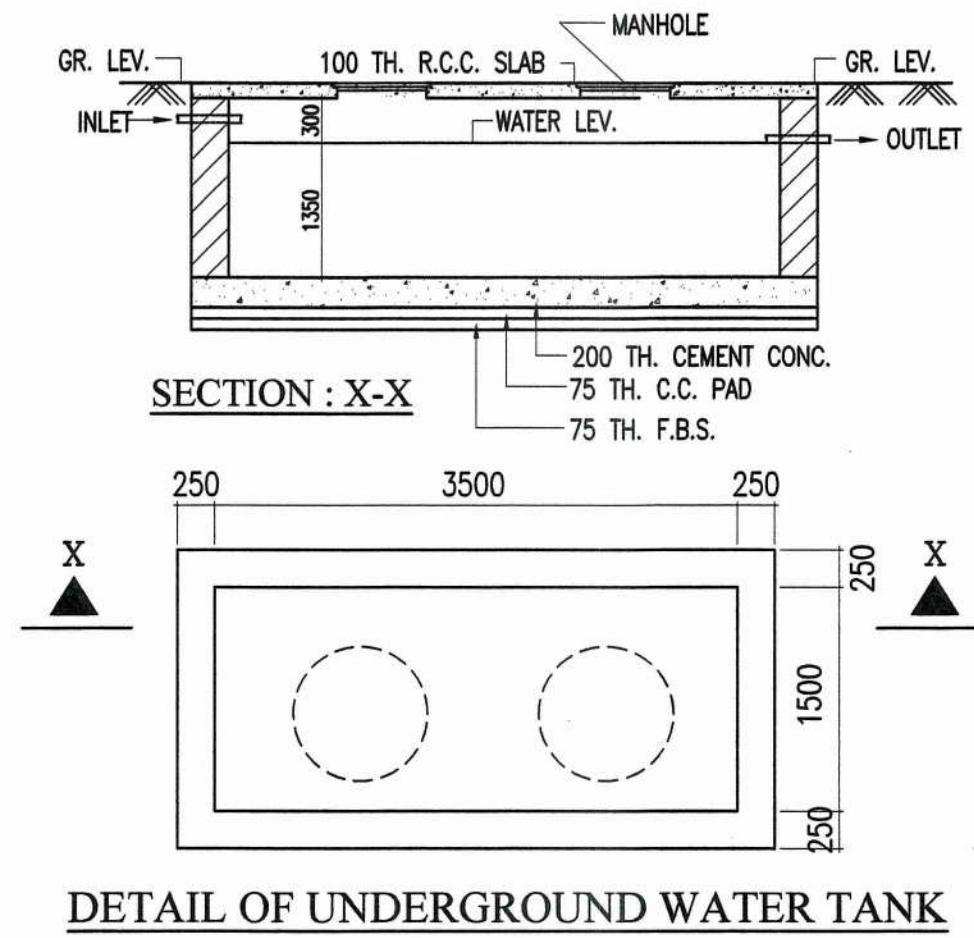

NOTES

- ALL DIMENSIONS ARE IN M.M. AND ALL LEVEL ARE IN M.
- WRITTEN DIMENSIONS MUST BE FOLLOWED
- OWNERS PLOT SHOWN IN RED COLOR

SPECIFICATIONS

1. ALL EXTERNAL WALLS 250TH. & INTERNAL WALLS 125 THK. UNLESS OTHERWISE MENTIONED.
2. ALL MASONRY WORKS ARE BOUNDED BY CEMENT MORTAR (1:6) & (1:4).
3. EXTERNAL PLASTER IS 25THK. & INTERNAL PLASTER IS 12MM. THK.
4. ALL CONC. GRADE IS M25 & AND GRADE OF STEEL FE-500
5. 250 THK. BRICK WORK IN 1:6 MORTAR
6. 125 THK. & 75 THK. BRICK WORK IN 1:4 MORTAR
9. 150 WIDE SURFACE DRAIN SHOULD BE PROVIDED ALL ROUND THE BUILDING.
10. 25% OF THE BUILDING TO BE CONSTRUCTED USING FLY-ASH BRICKS

AREA STATEMENT

1. LAND AREA - 697.91 SQ.M/ 7509.60 SQ.FT./10.43 katha
2. GROUND FLOOR - 325.00 SQ.M/ 3497.00 SQ.FT
3. FIRST FLOOR - 408.54 SQ.M/ 4396.00 SQ.FT
4. SECOND FLOOR - 408.54 SQ.M/ 4396.00 SQ.FT
5. THIRD FLOOR - 408.54 SQ.M/ 4396.00 SQ.FT
6. FOURTH FLOOR - 408.54 SQ.M/ 4396.00 SQ.FT
6. FIFTH FLOOR - 408.54 SQ.M/ 4396.00 SQ.FT
6. SIXTH FLOOR - 408.54 SQ.M/ 4396.00 SQ.FT
6. SEVENTH FLOOR - 408.54 SQ.M/ 4396.00 SQ.FT
7. PROPOSED TOTAL BUILT UP AREA - 3184.78 SQ.M. / 34268.23 SQ.FT. (INCLUDING CAR PARKING)
8. TOTAL BUILT UP AREA FOR F.A.R - 2708.49 SQ.M. (EXCLUDING CAR PARKING & SERVICES AT EACH FL.)
9. PARKING AT GROUNDFLOOR - 215.43 SQ.M.
10. SERVICES IN GROUND FLOOR - 32.86 SQ.M.
11. SERVICES AT EACH FL. - 32.86 SQ.M.
12. GROUND COVERAGE - (327.02/697.91)*100 = 47.02%

PROJECT NAME

PROPOSED ARCHITECTURAL PLAN OF G+7 STORIED RESIDENTIAL (APARTMENT) BUILDING OF SRI SUDIP KUMAR BISWAS, SRI BASUDEB NATH, SMT. SWAPNA CHAKARBORTY THAKUR, & SRI. SAIKAT CHAKRABORTY THAKUR OVER L.R. PLOT NO. - 2101,2102 & 2103, R.S PLOT NO.-1586, LR KHATIAN NO.- 4919,990,5042 & 5043, MOUZA -ARRAH, J.L. NO-91, P.S. KANKSHA, DIST- PASCHIM BARDHAMAN.

SIGNATURE OF OWNER

SRI SATYAM ENGINEERS PRIVATE LIMITED
Sudip Kumar Biswas
Basudeb Nath Director
Swarna Chakraborty Thakur
 Constituted attorney of Sudip Kumar Biswas, Basudeb Nath, Swarna Chakraborty Thakur & Saikat Chakraborty Thakur.

SIGNATURE OF GEO-TECHNICAL ENGINEER

Asim Sarkar
 ASIM SARKAR
 B.C.E., M.E. (SOL.), M.I.C.S.
 EMPLOYED GEOTECHNICAL ENGINEER
 K.M.C. No. : CLASS -I/2

SIGNATURE OF ARCHITECT

Vijaya Singh Mazumder
 AR. VIJAYA SINGH MAZUMDER
 COA REGISTERED
 CA/2021/134276
 9332802166 / 9476426106

SIGNATURE OF PANCHAYAT PRADHAN

Approved
Asim Sarkar
 APPROVED
 Vide Memo No. DE/PSB/20/1090. 27/10/2021
 DISTRICT ENGINEER OF PASCHIM BARDHAMAN, ZILA PARISHAD

PROJECT TITLE

REAR ELEVATION , SECTION, SEPTIC TANK DETAIL, U.G. TANK DETAIL

SCALE: 1:100 OR AS SHOWN
 DATE: 24.08.2021

SHEET NO.-MN/APT(PANC)24/2021-08/SSAT/A-1